

# NOVEMBER DUAL

## @ HUB CITY GYMNASTICS

8773 E 29TH STREET, MARSHFIELD, WI, 54449

### NOVEMBER 14, 2020

### ATHLETE ENTRY:

\$55/Gymnast (2-00 and XCEL)  
No Team Fee

Spectators limited to 1 spectator/athlete for away team (spectator admission included in athlete entry)

### REGISTRATION:

DUE BY: OCTOBER 23rd

Email Roster:

[hubcitygymnastics@gmail.com](mailto:hubcitygymnastics@gmail.com)

#### AWARDS:

Achievement ribbons for levels 2/3/Bronze

Event Medals for level 4-00 and Silver - Platinum

AA Medals for ALL

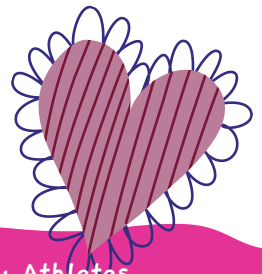

This meet will use USAG judges. This meet is only open to Carousel and Hub City Athletes.  
Meet registration refunds: If cancellation of meet due to new health regulations, meet will be rescheduled for a later date. If unable to reschedule then a refund will be issued. If an athlete cancels or is sick approaching the meet 50% of the registration fee will be refunded.

ALL GYMNASTS, JUDGES & COACHES ON COMPETITIVE FLOOR MUST BE AAU REGISTERED. This event is licensed by the Amateur Athletic Union of the U.S., Inc. All participants must have a current AAU membership. AAU membership may not be included as part of the entry fee to the event. AAU Youth Athlete membership must be obtained before the competition begins. BE PREPARED! Adult and Non-Athlete memberships are no longer instant and cannot be applied for at event. Please allow at least 10 days for membership to be processed. Participants are encouraged to visit the AAU website:

[www.aausports.org](http://www.aausports.org) to obtain their membership.